

# Any person recreating on Army Training Land must check-in on USAG Alaska iSportsman

SAP	ADFG_Per	X	Y
489213	84601	-146.88577	64.6393
329279	84570	-147.3554	64.430067
495918	84575	-147.00668	64.79226
214531	84542	-146.9161	64.71763
547359	84523	-146.88968	64.63531
172367	84501	-147.883292	64.735156
597192	84530	-146.907222	64.707222
157481	53321	-147.00415	64.78386
613375	53501	-146.883054	64.640887
135394	84861	-147.82877	64.74364
135394	84862	-147.84954	64.75026

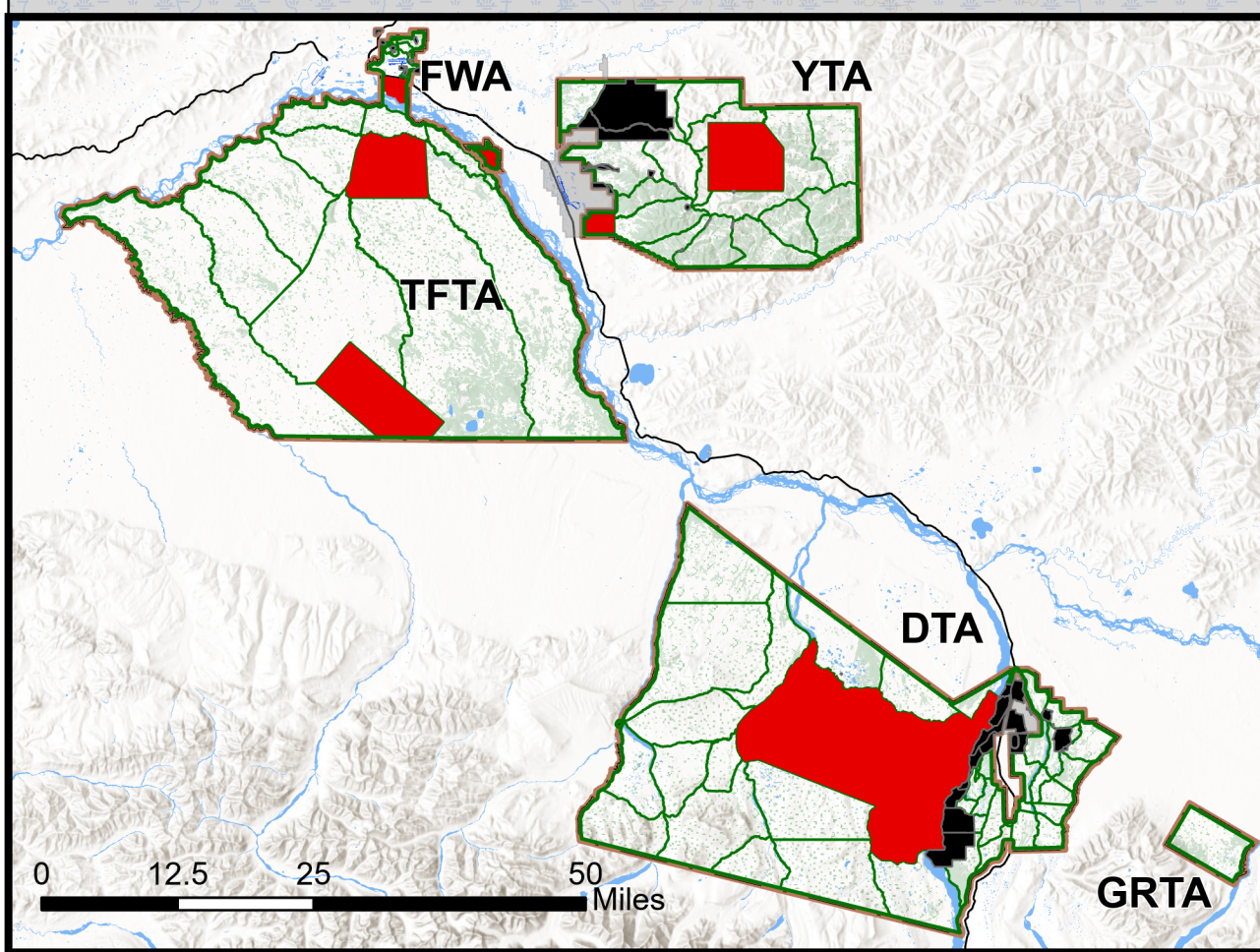
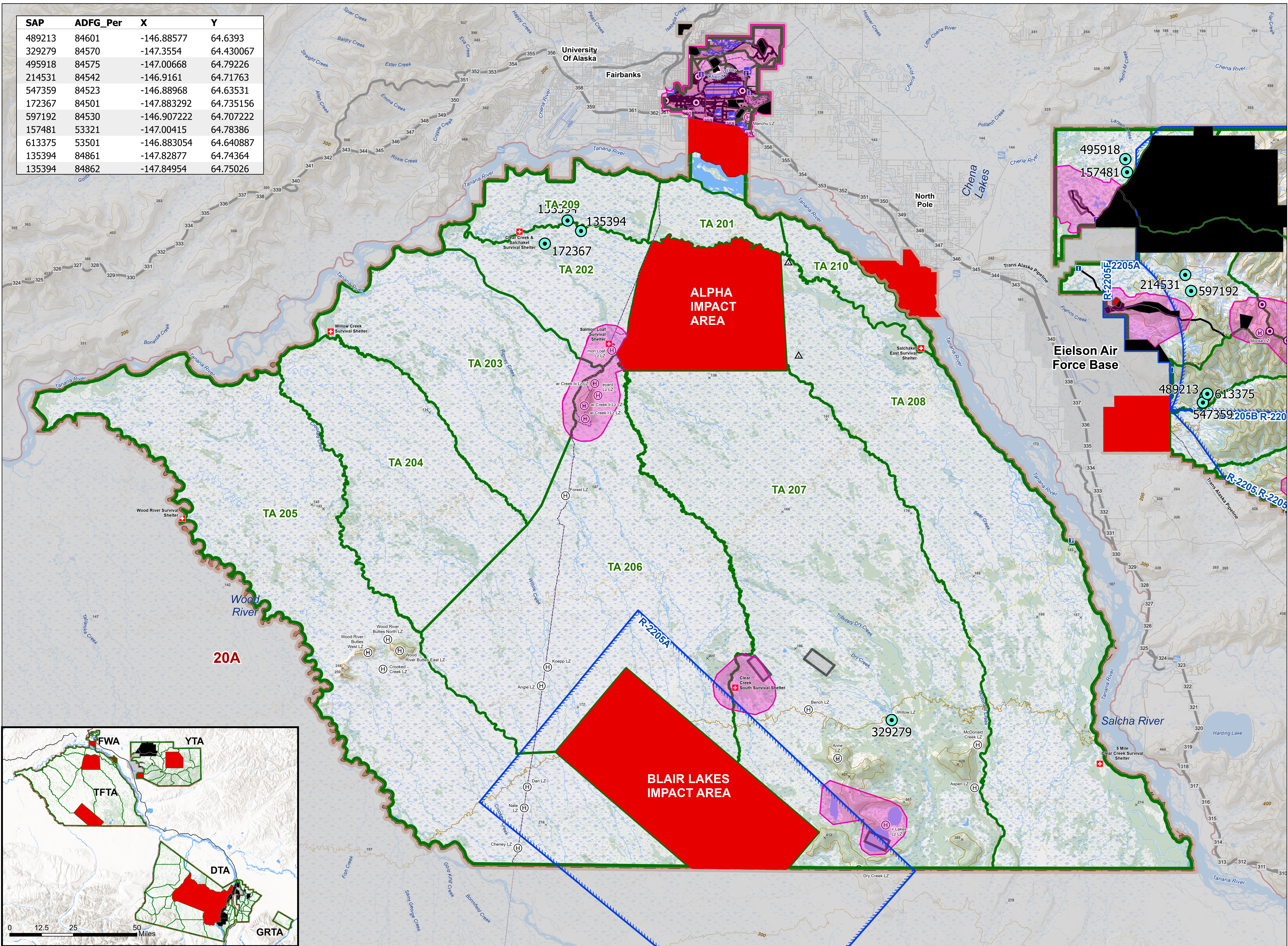

## Bear Baiting TANANA FLATS TRAINING AREA

Prepared by DPW ENV GIS  
USAG Alaska  
USAG Alaska  
Environmental GIS  
DPW Bldg 3023

Prior to recreating on USAG Alaska land, all users, 16 years or older, are required to obtain a Sikes Act Permit (SAP) and check-in on iSportsman. You can check-in online or by phone.

### Online Check-In System

<https://usartrak.isportsman.net>  
To check-in you will need your username and password.  
**Online Options:**

- Check-in to applicable training areas for access
- Update and renew SAP cards
- Reprint existing SAP cards or obtain a screenshot of existing SAP card on your smart phone
- Purchase Wood Cutting Permits with a credit card
- Register for Bear Baiting and Trapping Permits
- View and print USAG Alaska Reference Maps

**iSportsman Technical Support:**  
DPW Environmental: 907-361-9684

### Telephone Check-in System

To check-in using the phone, you will need your SAP number and 4-digit PIN.

- Phone System Options:**
1. Check-In
    - A. Enter your SAP number and press #
    - B. Enter your check-in PIN
    - C. Would you like to add additional permit numbers if traveling in a group?
    - D. Enter the number of days you plan to say (you must choose from 1-14)
    - E. Choose an activity from your list of choices
    - F. Enter your training areas 3 digit ID
  2. Listen for a list of closed areas

**Phone Access Numbers**

Fairbanks Area:	907-353-3181
Delta Junction:	907-873-3181
Eielson Area:	907-353-3181
iSportsman:	1-877-250-9781

**Report Violations / Wounded Wildlife:**  
Military Police: 907-353-7535

**Map Features**

<b>Access</b>	<b>Roads</b>
Impact Area (Off-Limits to All)	Primary
Off-Limits to Recreation	Secondary
Building	Tertiary
Installation Boundary	Trails
Training Area Boundary	Bridge
Main Cantonment	
Drop Zone	<b>Other</b>
Game Management Unit	Rail Segment
Airspace Boundary	Alaska Pipeline
Tower	Firewood Collection
Observation Point (OP)	Boat Access
Landing Zone (LZ)	Stocked Lake
Information Kiosk	Survival Shelter
Bear Baiting 2026	Off Limits to Bear Baiting

0 1 2 4 6 8 Miles  
Scale: 1:125,000

This map is not to be used for navigational purposes. Maps must be viewed in color. Please visit [usartrak.isportsman.net](https://usartrak.isportsman.net) to view more detailed access maps and to find the latest information regarding training area & road closures

Entering restricted areas is a criminal offense and may result in criminal prosecution.