

Any person recreating on Army Training Land must check-in on USAG Alaska iSportsman

SAP	ADFG_Per	X	Y	SAP	ADFG_Per	X	Y
489213	84601	-146.88577	64.6393	114977	84529	-147.0362	64.80992
329279	84570	-147.3554	64.430067	448018	53162	-146.77888	64.60058
495918	84575	-147.00668	64.79226	597193	53972	-147.01119	64.8048
547359	84523	-146.88968	64.63531	647083	53961	-146.89212	64.64683
172367	84501	-147.883292	64.735156	214531	84542	-147.04326	64.71531
597192	84530	-146.907222	64.707222	279665	85810	-147.43723	64.70112
157481	53321	-147.00415	64.78386	598410	85916	-146.98417	64.80348
613375	53501	-146.883054	64.640887	659573	42768	-147.669744	64.737628
135394	84861	-147.82877	64.74364	693886	54066	-146.865519	64.663423
135394	84862	-147.849541	64.750239	619693	85960	-148.27925	64.65731
533898	53250	-146.889531	64.694345	116928	85280	-147.43028	64.70141
117350	46794	-148.418083	64.654905	197254	12880	-148.39558	64.64653
691733	53963	-146.99122	64.79875	116496	39855	-146.853553	64.684109

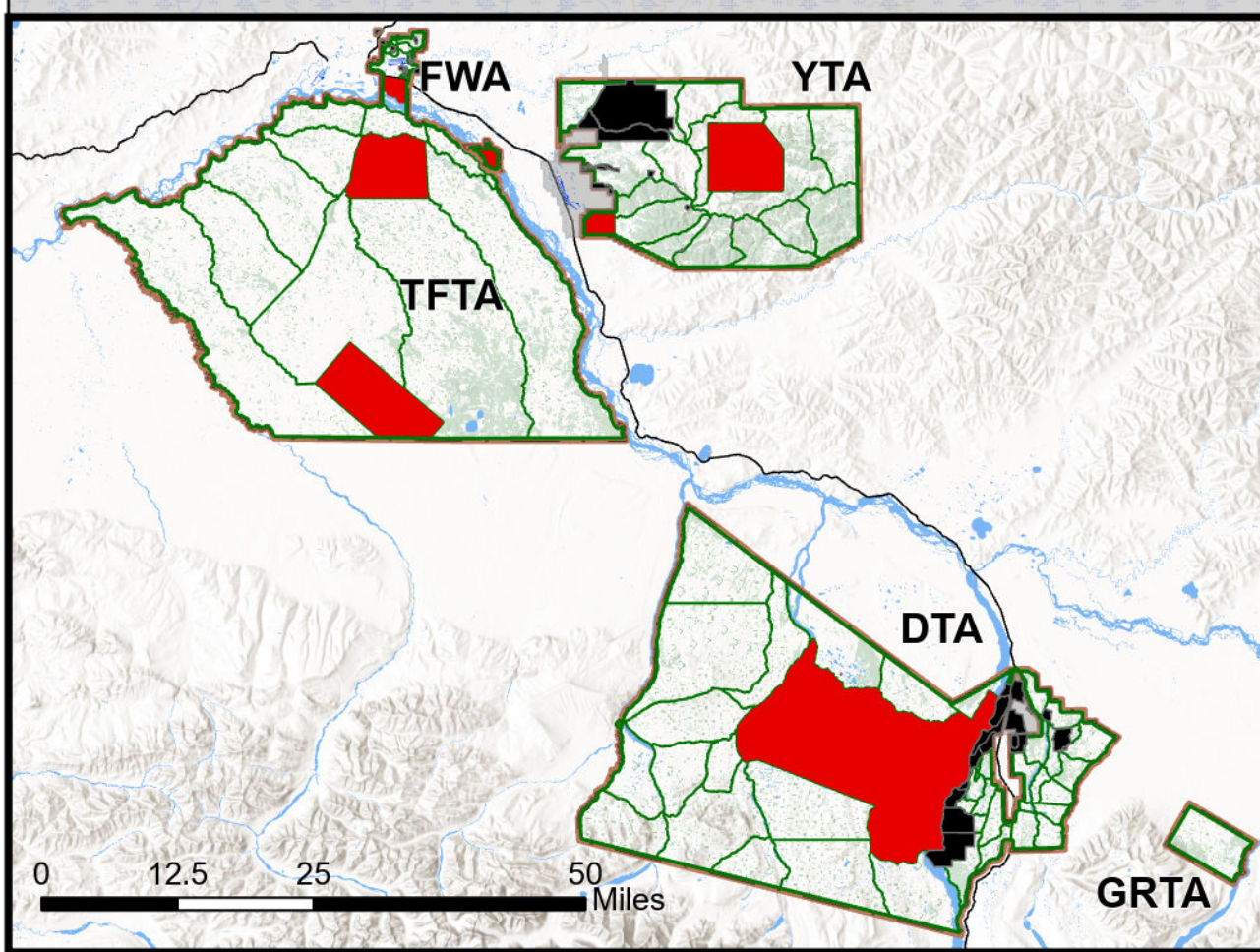
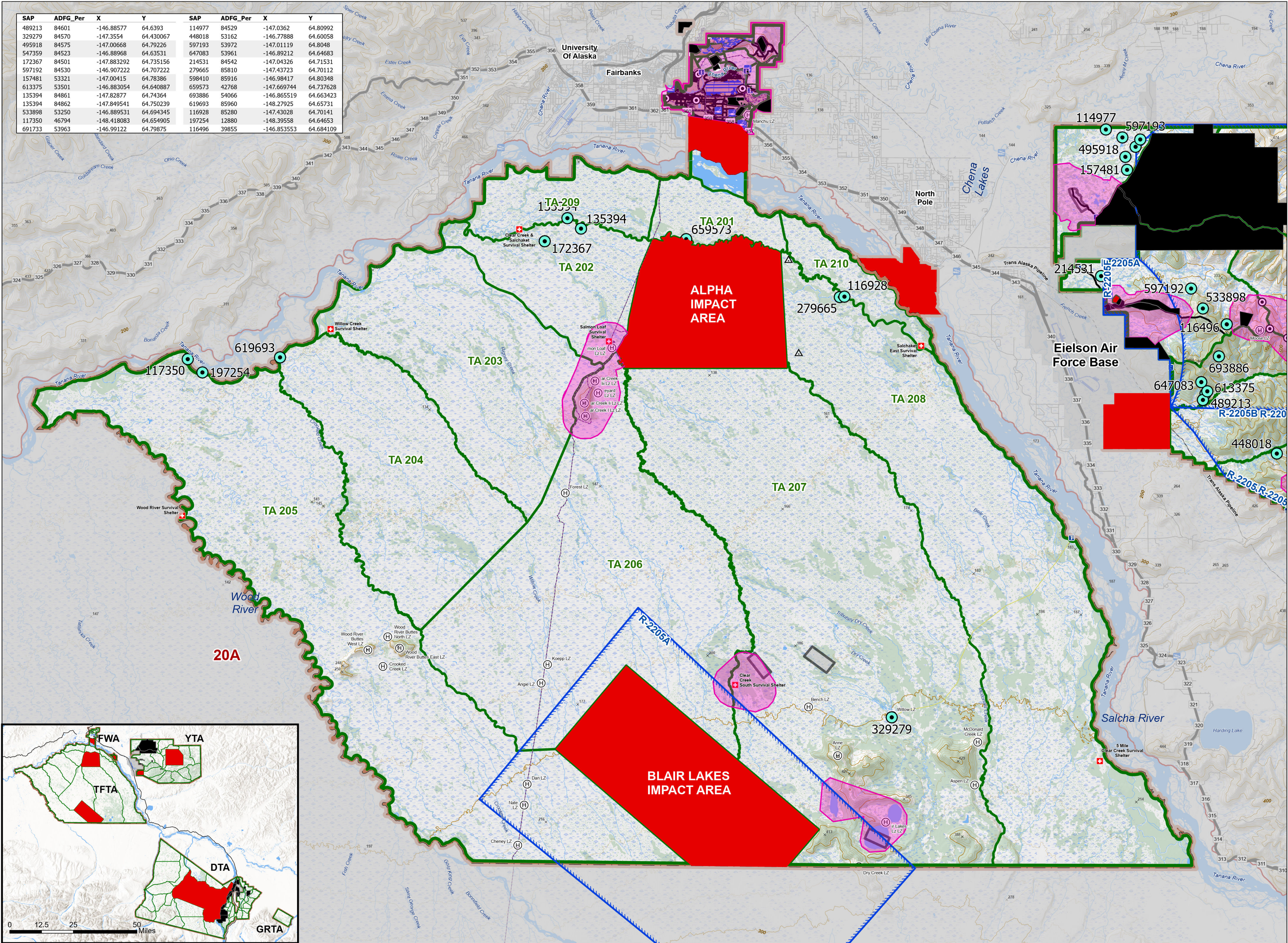

Bear Baiting TANANA FLATS TRAINING AREA

Prepared by DPW ENV GIS
USAG Alaska
USAG Alaska
Environmental GIS
DPW Bldg 3023

Prior to recreating on USAG Alaska land, all users, 16 years or older, are required to obtain a Sikes Act Permit (SAP) and check-in on iSportsman. You can check-in online or by phone.

Online Check-In System

- <https://usatrak.isportsman.net>
- To check-in you will need your username and password.
- Online Options:**
- Check-in to applicable training areas for access
 - Update and renew SAP cards
 - Reprint existing SAP cards or obtain a screenshot of existing SAP card on your smart phone
 - Purchase Wood Cutting Permits with a credit card
 - Register for Bear Baiting and Trapping Permits
 - View and print USAG Alaska Reference Maps

iSportsman Technical Support:
DPW Environmental: 907-361-9684

Telephone Check-in System

To check-in using the phone, you will need your SAP number and 4-digit PIN.

- Phone System Options:**
1. Check-In
 - A. Enter your SAP number and press #
 - B. Enter your check-in PIN
 - C. Would you like to add additional permit numbers if traveling in a group?
 - D. Enter the number of days you plan to say (you must choose from 1-14)
 - E. Choose an activity from your list of choices
 - F. Enter your training areas 3 digit ID
 2. Listen for a list of closed areas

Phone Access Numbers

Fairbanks Area:	907-353-3181
Delta Junction:	907-873-3181
Eielson Area:	907-353-3181
iSportsman:	1-877-250-9781

Report Violations / Wounded Wildlife:
Military Police: 907-353-7535

Map Features

Access	Roads
Impact Area (Off-Limits to All)	Primary
Off-Limits to Recreation	Secondary
Building	Tertiary
Installation Boundary	Trails
Training Area Boundary	Bridge
Main Cantonment	
Drop Zone	
Game Management Unit	Rail Segment
Airspace Boundary	Alaska Pipeline
Tower	Firewood Collection
Observation Point (OP)	Boat Access
Landing Zone (LZ)	Stocked Lake
Information Kiosk	Survival Shelter
Bear Baiting 2026	Off Limits to Bear Baiting

Scale: 1:125,000

This map is not to be used for navigational purposes. Maps must be viewed in color. Please visit usatrak.isportsman.net to view more detailed access maps and to find the latest information regarding training area & road closures

Entering restricted areas is a criminal offense and may result in criminal prosecution.