

# Any person recreating on Army Training Land must check-in on USAG Alaska iSportsman

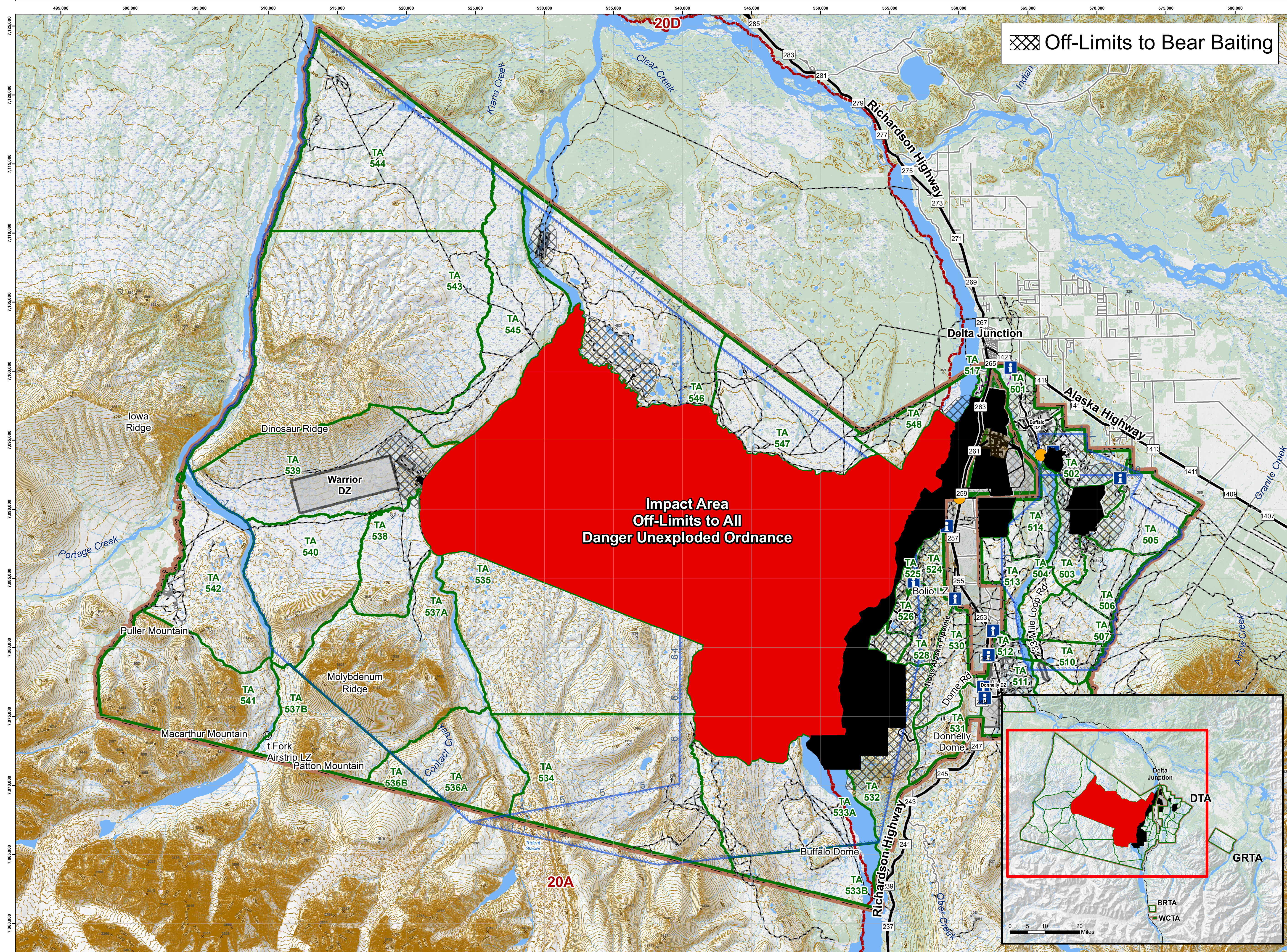

Off-Limits to Bear Baiting

**Impact Area  
Off-Limits to All  
Danger Unexploded Ordnance**

## BEAR BAITING MAP

### DONNELLY TRAINING AREA

Prepared by DPW ENV GIS  
USAG Alaska  
USAG Alaska Environmental GIS  
DPW Bldg 3023

Prior to recreating on USAG Alaska land, all users, 16 years or older, are required to obtain a Sikes Act Permit (SAP) and check-in on iSportsman. You can check-in online or by phone.

**Online Check-In System**  
<https://usartrak.isportsman.net>  
To check-in you will need your username and password.

- Online Options:**
- Check-in to applicable training areas for access
  - Update and renew SAP cards
  - Reprint existing SAP cards or obtain a screenshot of existing SAP card on your smart phone
  - Purchase Wood Cutting Permits with a credit card
  - Register for Bear Baiting and Trapping Permits
  - View and print USAG Alaska Reference Maps

**Support**

DPW iSportsman	907-361-9684
Technical Support:	
Fort Wainwright	
Military Police:	907-361-1845

**Telephone Check-in System**  
To check-in using the phone, you will need your SAP number and 4-digit PIN.

- Phone System Options:**
1. Check-In
    - A. Enter your SAP number and press #
    - B. Enter your check-in PIN
    - C. Would you like to add additional permit numbers if traveling in a group?
    - D. Enter the number of days you plan to say (you must choose from 1-14)
    - E. Choose an activity from your list of choices
    - F. Enter your training areas 3 digit ID
  2. Listen for a list of closed areas

**Phone Access Numbers**

Fairbanks Area:	907-353-3181
Delta Junction Area:	907-873-3181
Eielson Area:	907-353-3181
iSportsman:	877-250-9781

**Map Features**

<b>Access</b>	<b>Vegetation</b>
Impact Area (Off-Limits to All)	Forest
Off-Limits to Recreation	Open Woodland
Installation Boundary	Scrub
Training Area Boundary	Wetland
Main Cantonment	<b>Other</b>
Drop Zone	Bridge
Game Management Unit	Rail Segment
Airfield	Alaska Pipeline
Airspace Boundary	Borough Border
Gate	Aerial Obstruction
Landing Zone (LZ)	Tower
Observation Point (OP)	Firewood Collection
Firing Points	Boat Access
Informational Kiosk	Stocked Lake
<b>Hydrography</b>	Survival Shelter
Water Features	Building
Streams	<b>Roads</b>
<b>Trails</b>	Primary
Non-Motorized Trails	Secondary
Military Access Trails	Tertiary

UTM Zone 6N  
WGS84 - Meters  
Scale: 1:125,000

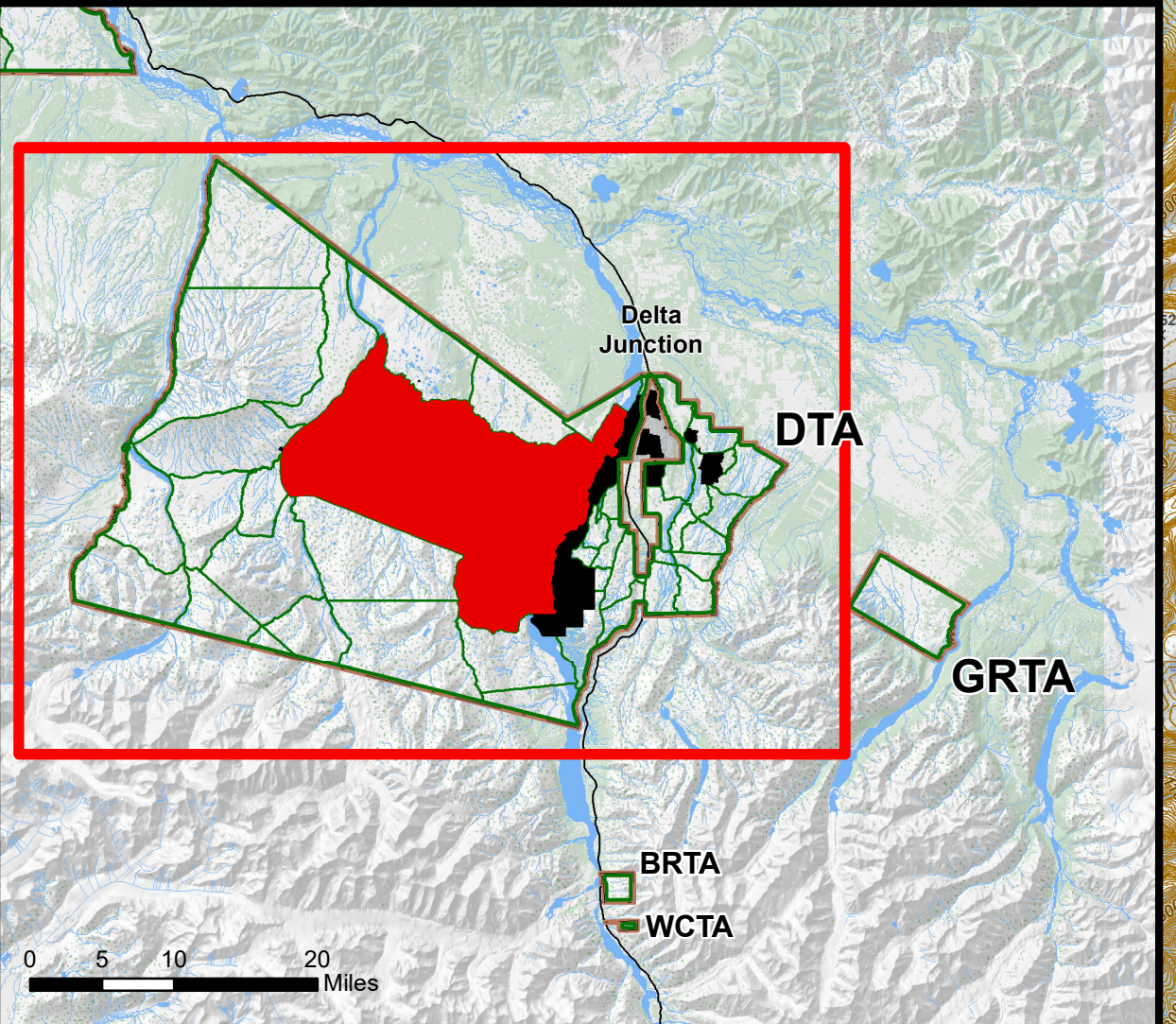

This map is not to be used for navigational purposes. Maps must be viewed in color.  
Please visit [usartrak.isportsman.net](https://usartrak.isportsman.net) to view more detailed access maps and to find the latest information regarding training area & road closures

Entering restricted areas is a criminal offense and may result in criminal prosecution.