

Any person recreating on Army Training Land must check-in on USAG Alaska iSportsman

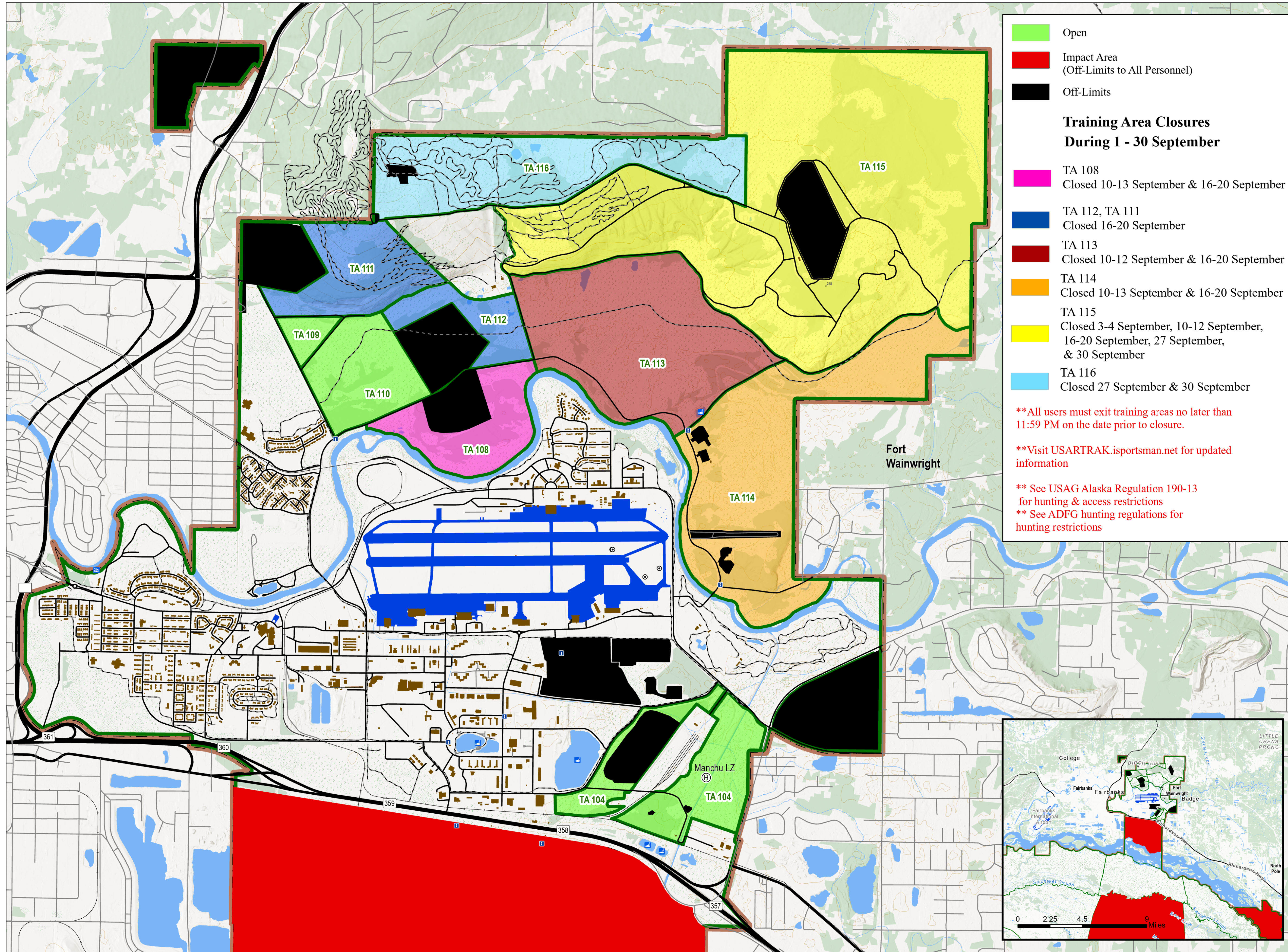

- Open
 - Impact Area (Off-Limits to All Personnel)
 - Off-Limits
- ### Training Area Closures During 1 - 30 September
- TA 108
Closed 10-13 September & 16-20 September
 - TA 112, TA 111
Closed 16-20 September
 - TA 113
Closed 10-12 September & 16-20 September
 - TA 114
Closed 10-13 September & 16-20 September
 - TA 115
Closed 3-4 September, 10-12 September, 16-20 September, 27 September, & 30 September
 - TA 116
Closed 27 September & 30 September

****All users must exit training areas no later than 11:59 PM on the date prior to closure.**

****Visit [USARTRAK.isportsman.net](https://usartrak.isportsman.net) for updated information**

**** See USAG Alaska Regulation 190-13 for hunting & access restrictions**

**** See ADFG hunting regulations for hunting restrictions**

FALL 2024 ACCESS MAP FORT WAINWRIGHT MAIN POST

Prepared by DPW ENV GIS
USAG Alaska

USAG Alaska Environmental GIS
DPW Bldg 3023

Prior to recreating on USAG Alaska land, all users, 16 years or older, are required to obtain a Sikes Act Permit (SAP) and check-in on iSportsman. You can check-in online or by phone.

Online Check-In System
<https://usartrak.isportsman.net>

To check-in you will need your username and password.

Online Options:

- Check-in to applicable training areas for access
- Update and renew SAP cards
- Reprint existing SAP cards or obtain a screenshot of existing SAP card on your smart phone
- Purchase Wood Cutting Permits with a credit card
- Register for Bear Baiting and Trapping Permits
- View and print USAG Alaska Reference Maps

iSportsman Technical Support:
DPW Environmental: 907-361-9684

Telephone Check-in System

To check-in using the phone, you will need your SAP number and 4-digit PIN.

Phone System Options:

1. Check-in
 - A. Enter your SAP number and press #
 - B. Enter your check-in PIN
 - C. Would you like to add additional permit numbers if traveling in a group?
 - D. Enter the number of days you plan to stay (you must choose from 1-14)
 - E. Choose an activity from your list of choices
 - F. Enter your training areas 3 digit ID
2. Listen for a list of closed areas

Phone Access Numbers

Fairbanks Area:	907-353-3181
Delta Junction:	907-873-3181
Eielson Area:	907-353-3181
iSportsman:	1-877-250-9781

Fort Wainwright Phone Numbers:

Military Police:	907-353-7535
Range Control:	907-353-1266

Map Features

Access	Roads
 Impact Area (Off-Limits to All)	 Primary
 Off-Limits to Recreation	 Secondary
 Building	 Tertiary
 Installation Boundary	 Trails
 Training Area Boundary	 Bridge
 Main Cantonment	Other
 Drop Zone	 Rail Segment
 Game Management Unit	 Alaska Pipeline
 Airspace Boundary	 Firewood Collection
 Tower	 Boat Access
 Observation Point (OP)	 Stocked Lake
 Landing Zone (LZ)	 Survival Shelter
 Information Kiosk	

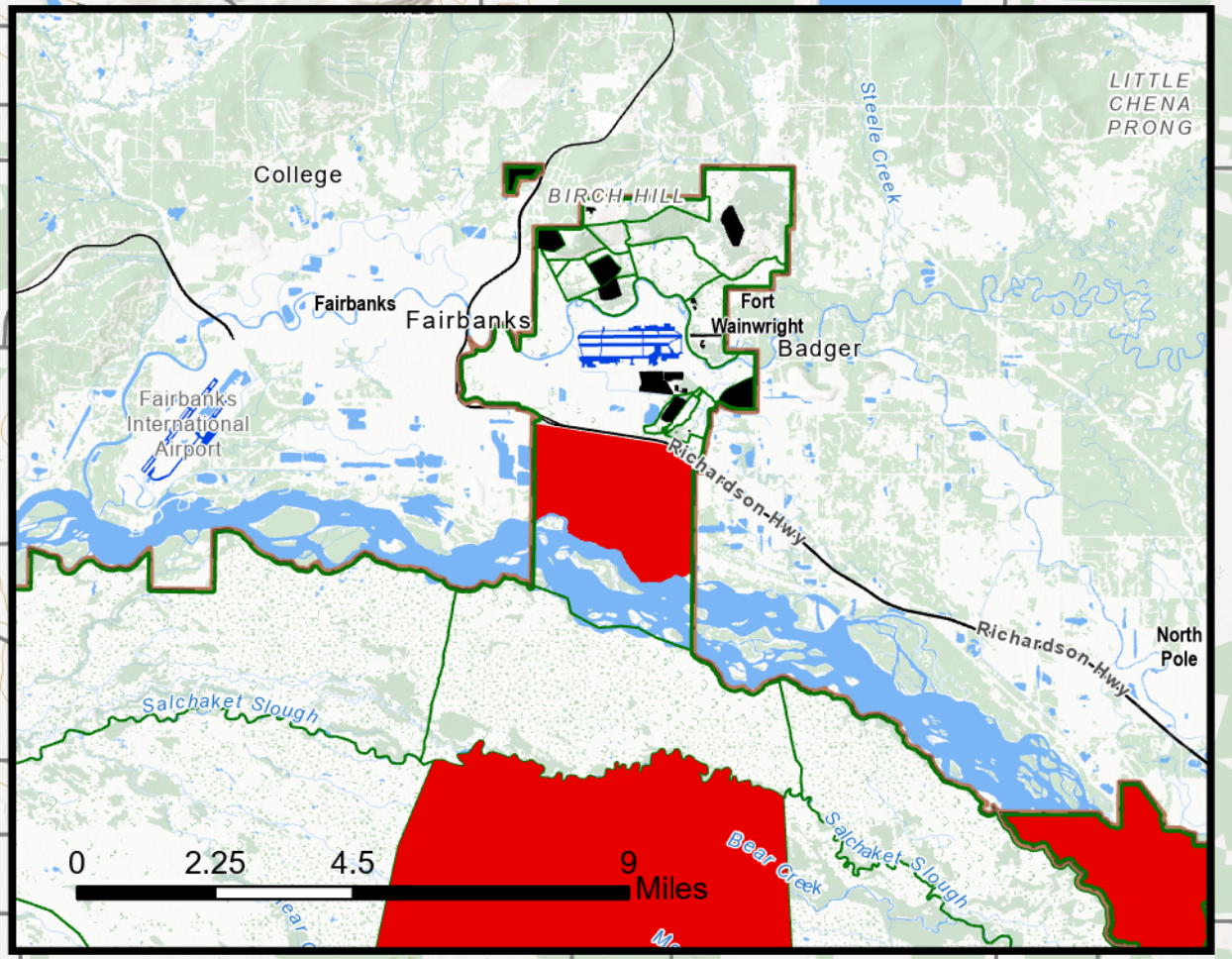
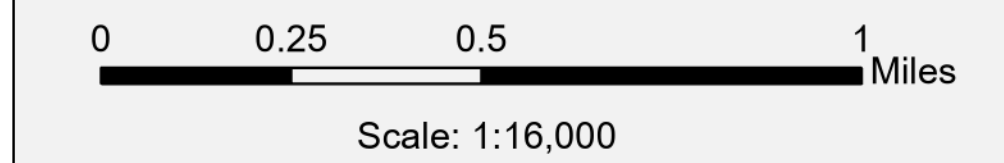

This map is not to be used for navigational purposes. Maps must be viewed in color. Please visit usartrak.isportsman.net to view more detailed access maps and to find the latest information regarding training area & road closures

Entering restricted areas is a criminal offense and may result in criminal prosecution.