

Any person recreating on Army Training Land must check-in on USAG Alaska iSportsman

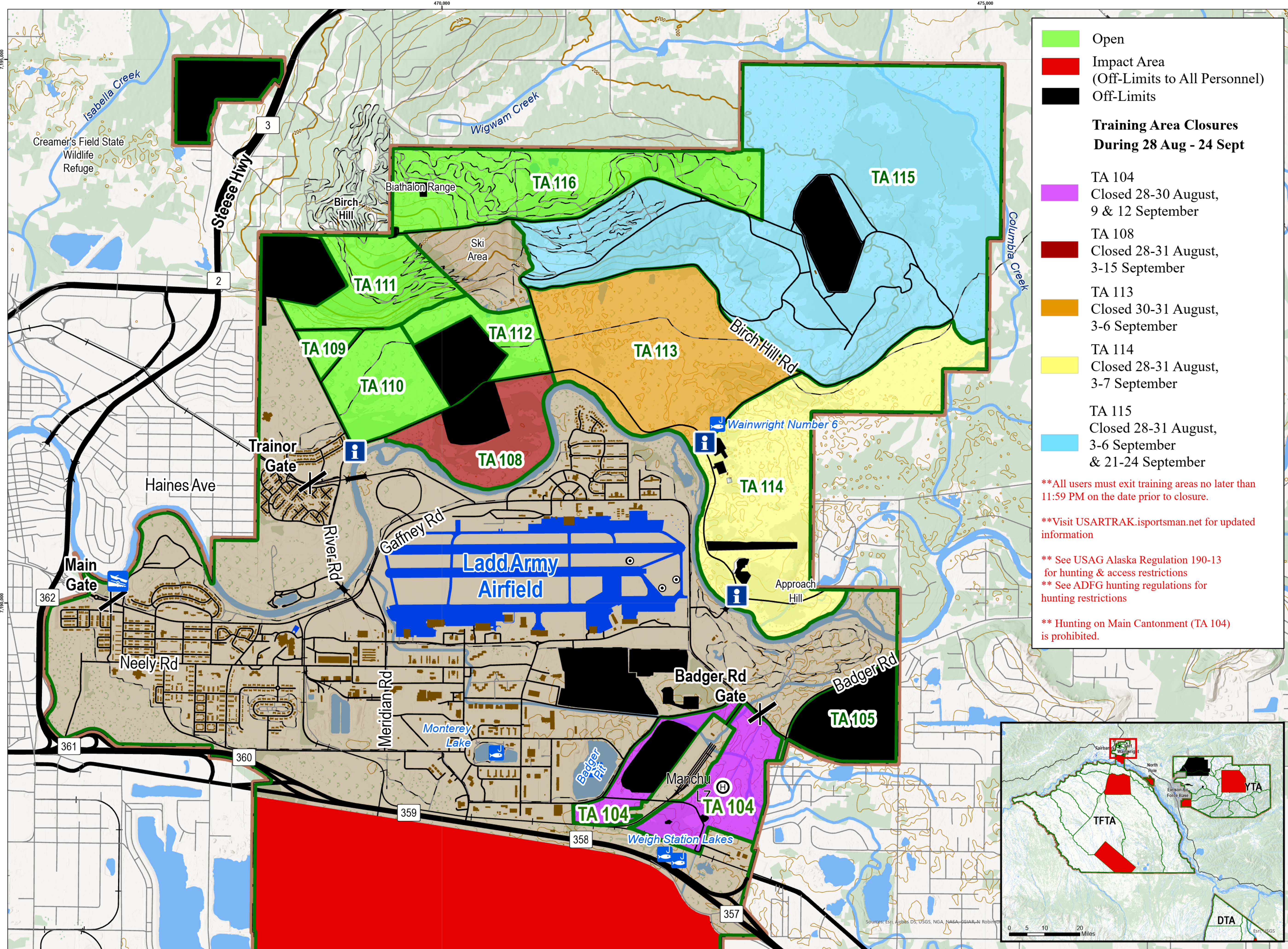

Legend

- Open
- Impact Area (Off-Limits to All Personnel)
- Off-Limits

Training Area Closures During 28 Aug - 24 Sept

- TA 104: Closed 28-30 August, 9 & 12 September
- TA 108: Closed 28-31 August, 3-15 September
- TA 113: Closed 30-31 August, 3-6 September
- TA 114: Closed 28-31 August, 3-7 September
- TA 115: Closed 28-31 August, 3-6 September & 21-24 September

****All users must exit training areas no later than 11:59 PM on the date prior to closure.**

****Visit USARTRAK.isportsman.net for updated information**

**** See USAG Alaska Regulation 190-13 for hunting & access restrictions**

**** See ADFG hunting regulations for hunting restrictions**

**** Hunting on Main Cantonment (TA 104) is prohibited.**

FALL 2023 ACCESS MAP FORT WAINWRIGHT MAIN POST

Prepared by DPW ENV GIS
USAG Alaska
Environmental GIS
DPW Bldg 3023

Prior to recreating on USAG Alaska land, all users, 16 years or older, are required to obtain a Sikes Act Permit (SAP) and check-in on iSportsman. You can check-in online or by phone.

Online Check-In System
<https://usartrak.isportsman.net>
To check-in you will need your username and password.

Online Options:

- Check-in to applicable training areas for access
- Update and renew SAP cards
- Reprint existing SAP cards or obtain a screenshot of existing SAP card on your smart phone
- Purchase Wood Cutting Permits with a credit card
- Register for Bear Baiting and Trapping Permits
- View and print USAG Alaska Reference Maps

iSportsman Technical Support:
DPW Environmental: 907-361-9684

Telephone Check-in System
To check-in using the phone, you will need your SAP number and 4-digit PIN.

Phone System Options:

1. Check-In
 - A. Enter your SAP number and press #
 - B. Enter your check-in PIN
 - C. Would you like to add additional permit numbers if traveling in a group?
 - D. Enter the number of days you plan to stay (you must choose from 1-14)
 - E. Choose an activity from your list of choices
 - F. Enter your training areas 3 digit ID
2. Listen for a list of closed areas

Phone Access Numbers

Fairbanks Area:	907-353-3181
Delta Junction:	907-873-3181
Eielson Area:	907-353-3181
iSportsman:	1-877-250-9781

Fort Wainwright Phone Numbers:

Military Police:	907-353-7535
Range Control:	907-353-1266

Map Features

Access	Roads	Other
Impact Area (Off-Limits to All)	Primary	Rail Segment
Off-Limits to Recreation	Secondary	Alaska Pipeline
Installation Boundary	Tertiary	Firewood Collection
Training Area Boundary	Trails	Boat Access
Main Cantonment		Stocked Lake
Drop Zone		Survival Shelter
Game Management Unit		
Airspace Boundary		
Tower		
Observation Point (OP)		
Landing Zone (LZ)		
Information Kiosk		

UTM Zone 6N
WGS84 - Meters
Scale: 1:16,000
Grid Scale: 5,000 Meters
0 0.17 0.35 0.7 Miles

This map is not to be used for navigational purposes. Maps must be viewed in color. Please visit usartrak.isportsman.net to view more detailed access maps and to find the latest information regarding training area & road closures

Entering restricted areas is a criminal offense and may result in criminal prosecution.