

Any person recreating on Army Training Land must check-in on USAG Alaska iSportsman

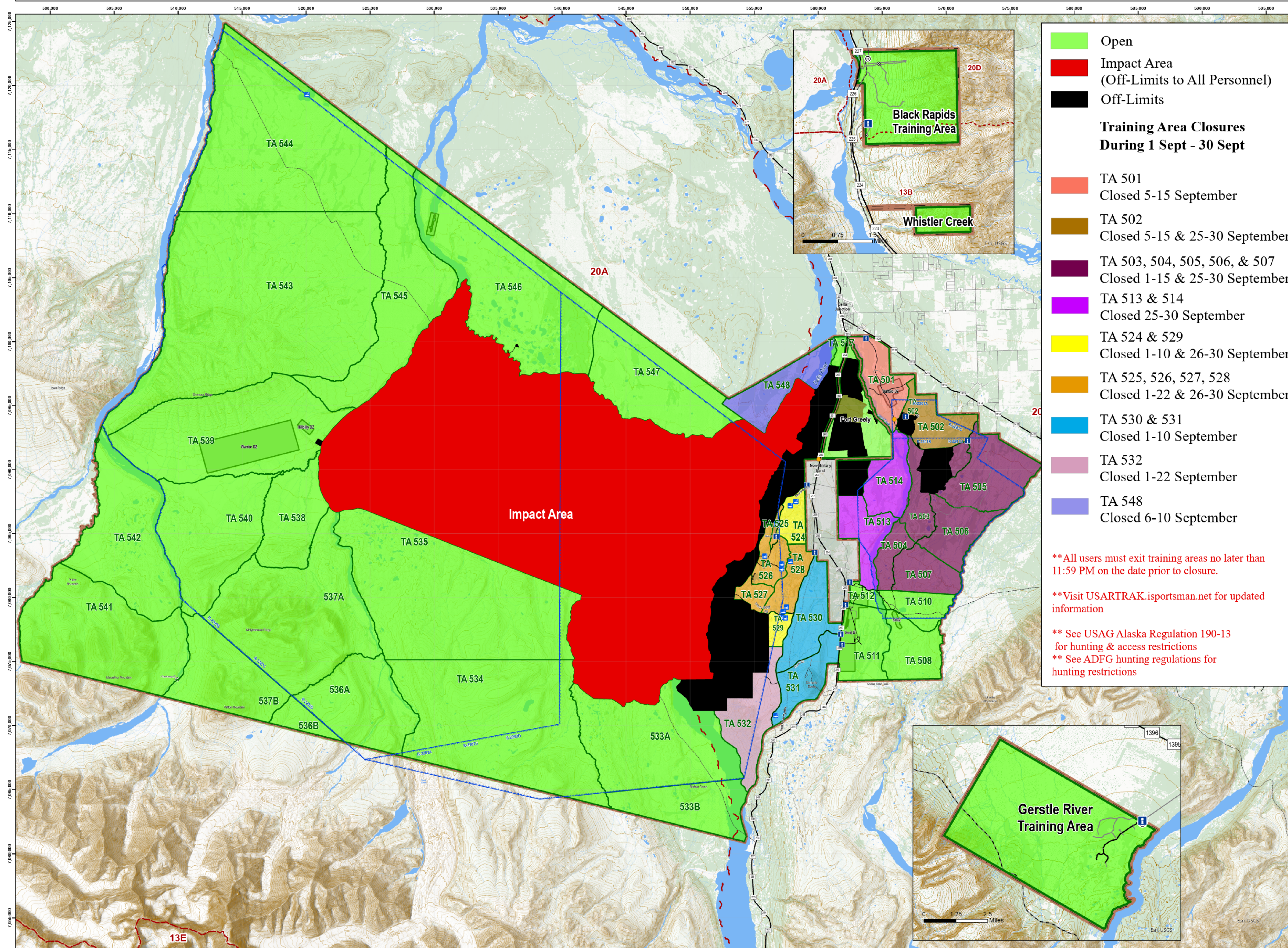

- Open
- Impact Area (Off-Limits to All Personnel)
- Off-Limits

Training Area Closures During 1 Sept - 30 Sept

- TA 501
Closed 5-15 September
- TA 502
Closed 5-15 & 25-30 September
- TA 503, 504, 505, 506, & 507
Closed 1-15 & 25-30 September
- TA 513 & 514
Closed 25-30 September
- TA 524 & 529
Closed 1-10 & 26-30 September
- TA 525, 526, 527, 528
Closed 1-22 & 26-30 September
- TA 530 & 531
Closed 1-10 September
- TA 532
Closed 1-22 September
- TA 548
Closed 6-10 September

****All users must exit training areas no later than 11:59 PM on the date prior to closure.**

****Visit [USARTRAK.isportsman.net](https://usartrak.isportsman.net) for updated information**

**** See USAG Alaska Regulation 190-13 for hunting & access restrictions**
**** See ADFG hunting regulations for hunting restrictions**

FALL 2023 ACCESS MAP DONNELLY TRAINING AREA

Prepared by DPW ENV GIS
 USAG Alaska
 Environmental GIS
 DPW Bldg 3023

Version: 5 Last Updated: 09/08/2023

Prior to recreating on USAG Alaska land, all users, 16 years or older, are required to obtain a Sikes Act Permit (SAP) and check-in on iSportsman. You can check-in online or by phone.

Online Check-In System

<https://usartrak.isportsman.net>

To check-in you will need your username and password.

Online Options:

- Check-in to applicable training areas for access
- Update and renew SAP cards
- Reprint existing SAP cards or obtain a screenshot of existing SAP card on your smart phone
- Purchase Wood Cutting Permits with a credit card
- Register for Bear Baiting and Trapping Permits
- View and print USAG Alaska Reference Maps

iSportsman Technical Support:

DPW Environmental: 907-361-9684

Telephone Check-in System

To check-in using the phone, you will need your SAP number and 4-digit PIN.

Phone System Options:

1. Check-In
 - A. Enter your SAP number and press #
 - B. Enter your check-in PIN
 - C. Would you like to add additional permit numbers if traveling in a group?
 - D. Enter the number of days you plan to stay (you must choose from 1-14)
 - E. Choose an activity from your list of choices
 - F. Enter your training areas 3 digit ID
2. Listen for a list of closed areas

Phone Access Numbers

Fairbanks Area:	907-353-3181
Delta Junction:	907-873-3181
Eielson Area:	907-353-3181
iSportsman:	1-877-250-9781

Donnelly TA Phone Numbers:

Military Police: 907-353-7535

Map Features

- | | |
|--|--|
| Access | Roads |
| Impact Area (Off-Limits to All) | Primary |
| Off-Limits to Recreation | Secondary |
| Installation Boundary | Tertiary |
| Training Area Boundary | Trails |
| Main Cantonment | Other |
| Drop Zone | Rail Segment |
| Game Management Unit | Alaska Pipeline |
| Airspace Boundary | Firewood Collection |
| Tower | Boat Access |
| Observation Point (OP) | Stocked Lake |
| Landing Zone (LZ) | Survival Shelter |
| Information Kiosk | |

UTM Zone 6N
 WGS84 - Meters
 Grid Scale: 5,000 Meters
 Scale: 1:135,000

This map is not to be used for navigational purposes. Maps must be viewed in color. Please visit usartrak.isportsman.net to view more detailed access maps and to find the latest information regarding training area & road closures

Entering restricted areas is a criminal offense and may result in criminal prosecution.

Version: 5 Last Updated: 09/08/2023