

USAG ALASKA REFERENCE MAP

DONNELLY TRAINING AREA



Prepared by DPW ENV GIS

USAG Alaska
Environmental GIS
DPW Bldg 3023

Prior to recreating on USAG Alaska land, all users are required to check-in on iSportsman. You can check-in online or by phone.

All recreations users, 16 years or older, must obtain a **Recreation Access Permit (RAP)**.

Online Check-In System

<https://usartrak.isportsman.net>

To check-in you will need your username and password.

Online Options:

- Check-in to applicable training areas for access
- Update and renew RAP cards
- Reprint existing RAP cards or obtain a screenshot of existing RAP card on your smart phone
- Purchase Wood Cutting Permits with a credit card
- Register for Bear Baiting and Trapping Permits
- View and print USAG Alaska Reference Maps

iSportsman Technical Support:

DPW Environmental: 907-361-9684

Telephone Check-in System:

To check-in using the phone, you will need your RAP number and 4-digit PIN.

Phone System Options:

1. Check-In
 - A. Enter your RAP number and press #
 - B. Enter your check-in PIN
 - C. Would you like to add additional permit numbers if traveling in a group?
 - D. Enter the number of days you plan to stay (you must choose from 1-14)
 - E. Choose an activity from your list of choices
 - F. Enter your training areas 3 digit ID
2. Listen for a list of closed areas

Phone Access Numbers

Fairbanks Area: 907-353-3181
Delta Junction: 907-873-3181
Eielson Area: 907-353-3181
iSportsman: 877-250-9781

Important Donnelly Training Area Phone Numbers:

Military Police: 907-353-7710
Range Control: 907-873-4714
Fort Greely Environmental: 907-873-4664

Map Features:

- | | |
|---------------------------------|---|
| Access | Roads |
| Informational Kiosk | Primary |
| Firing Points | Secondary |
| Gate | Tertiary |
| Observation Point (OP) | Mile Post |
| Landing Zone (LZ) | Topographic |
| Airspace Boundary | Contours (20m) |
| Main Cantonment | Spot Elevation (m) |
| Game Management Unit | Trails |
| Airfield | Non-Motorized Trails |
| Training Area Boundary | Frontcountry Trails (no weight restriction) |
| Drop Zone | Trails |
| Installation Boundary | Other |
| Impact Area (Off-Limits to All) | Boat Access |
| Off-Limits to Recreation | Firewood Collection |
| Vegetation | Stocked Lake |
| Forest | Survival Shelter |
| Open Woodland | Aerial Obstruction |
| Scrub | Tower |
| Wetland | Alaska Pipeline |
| Hydrography | Bridge |
| Water Features | Rail Segment |
| Streams | Borough Border |
| | Building |

Scale 1:100,000

Ellipsoid: World Geodetic System 1984
Grid: 5000 Meter UTM Zone 6
Projection: Transverse Mercator
Vertical Datum: NAVD83
Horizontal Datum: World Geodetic System 1984
Printed By: Fort Wainwright

This map is not to be used for navigational purposes. Please visit usartrak.isportsman.net to view more detailed access maps and to find the latest information regarding training area & road closures. Maps must be viewed in color.

Entering restricted areas is a criminal offense and may result in criminal prosecution.

Last Updated: 2/1/2022

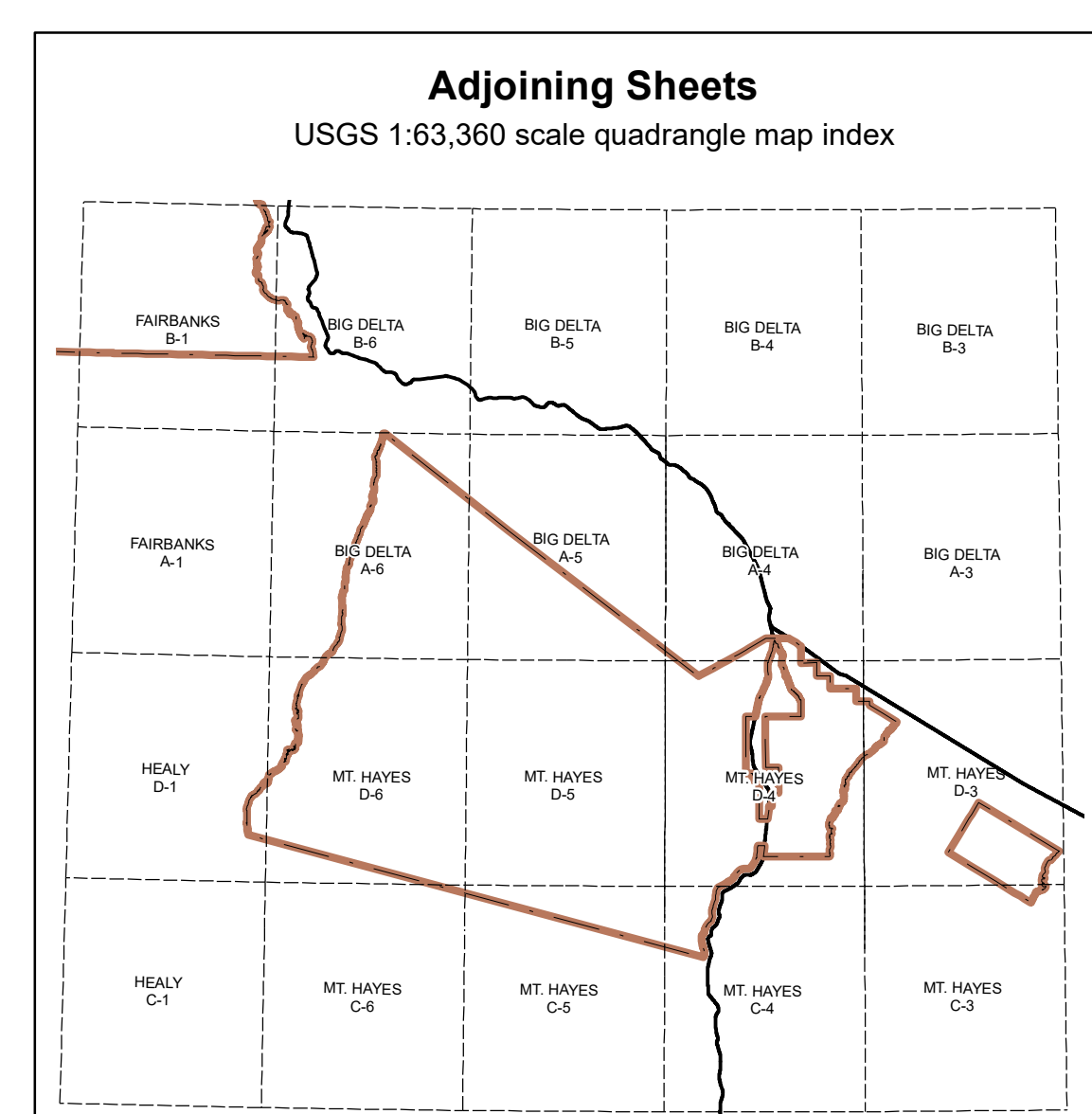
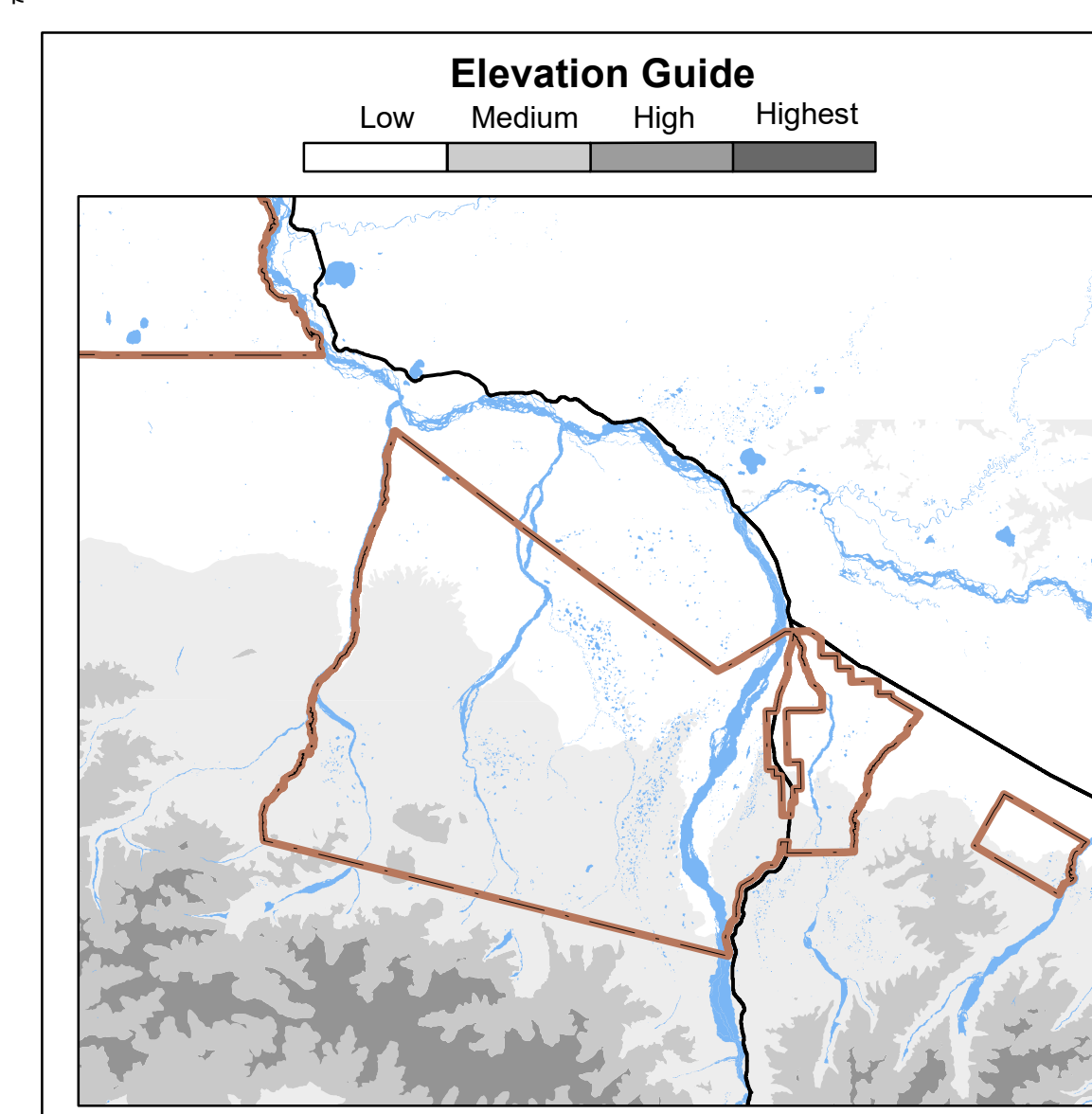
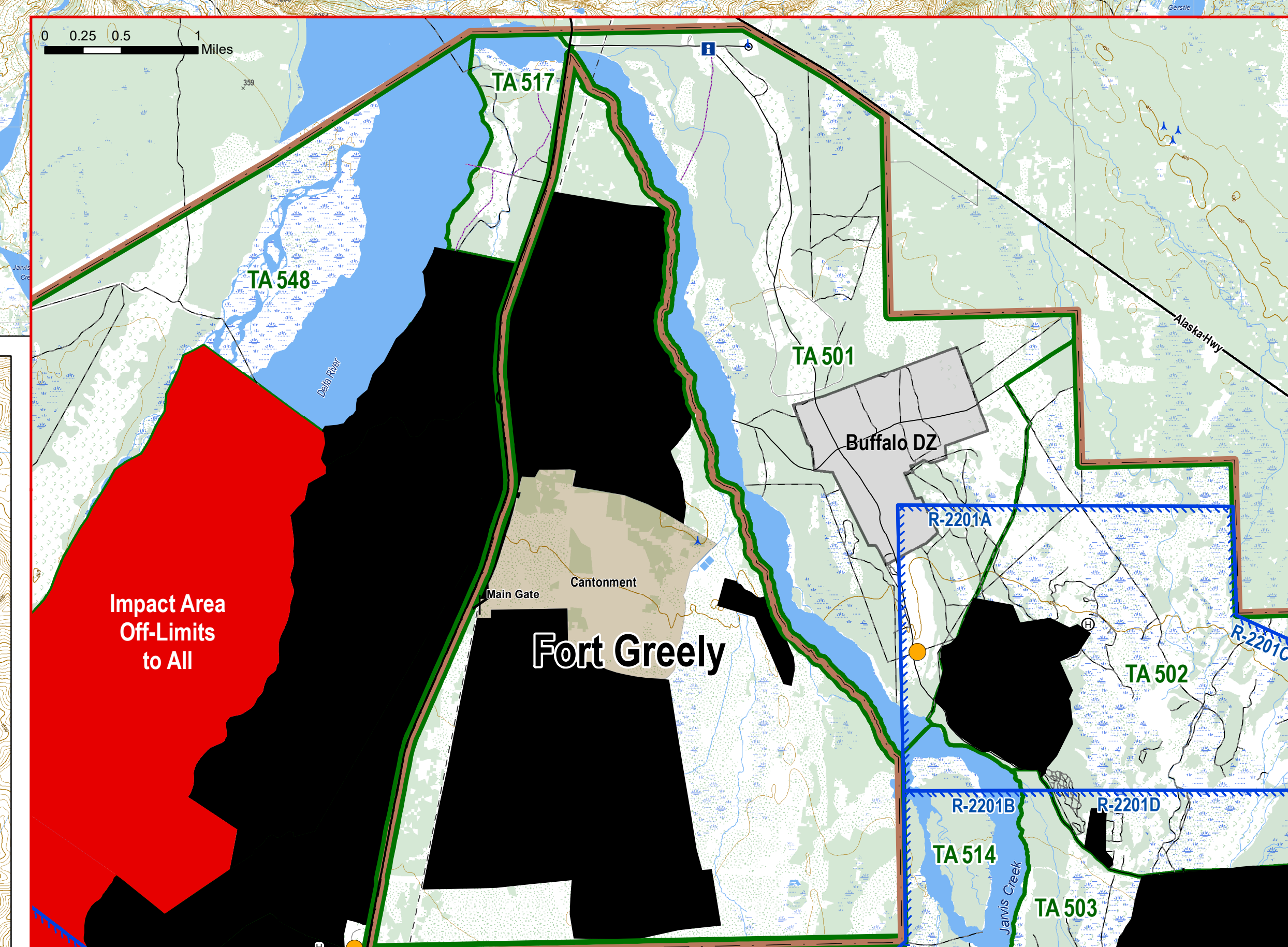
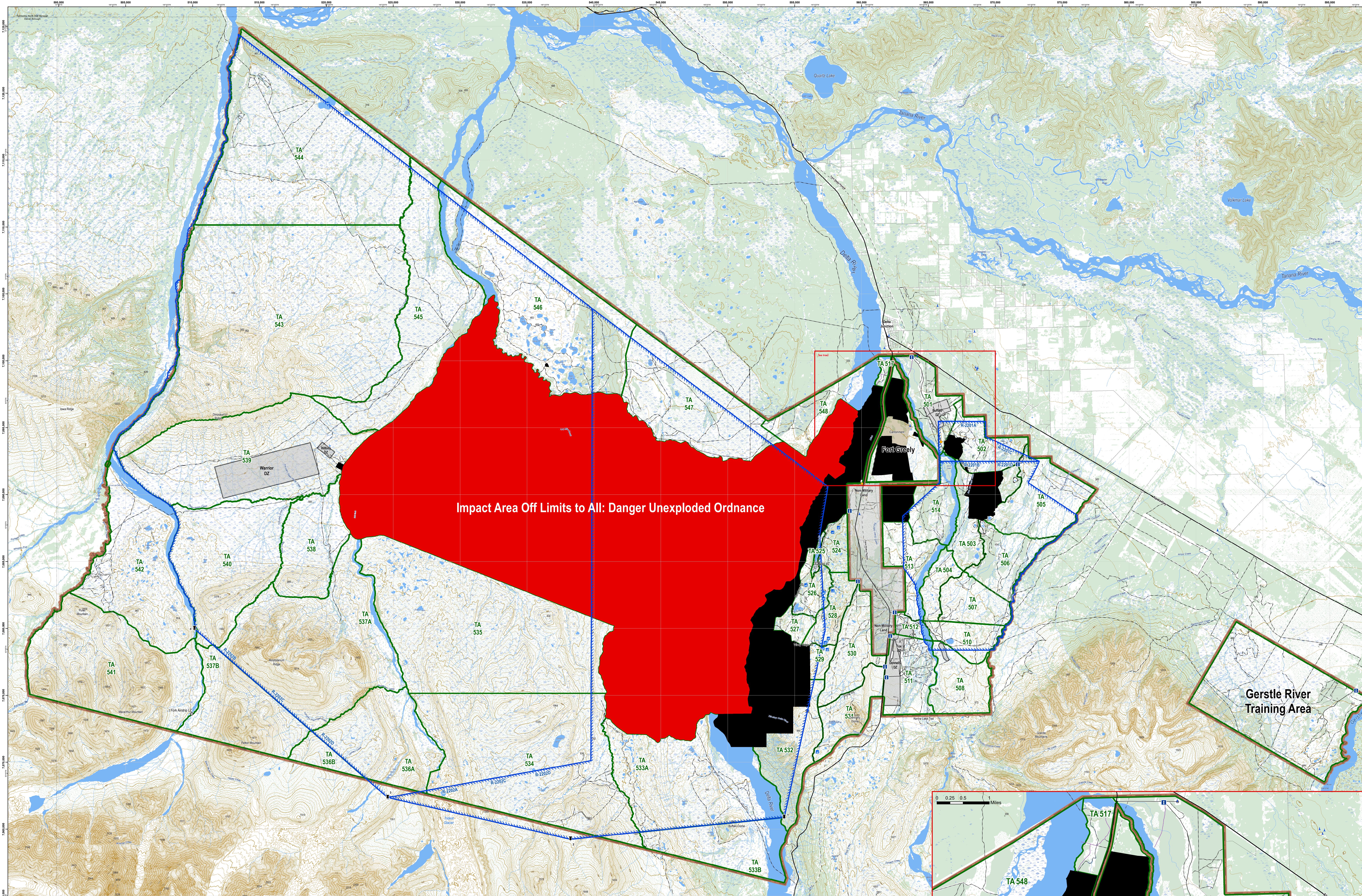

Richardson Highway Mile Post	Location
237.7	"Donnelly"
238.0	Donnelly Campground (state)
242.1	Coal Mine Road
243.0	Old Rich aka trail to Weasel Lake
246.7	Donnelly Dome Main Trailhead
247.3	East side Southern Boundary
248.1	West side Southern Boundary
249.2	Midas site Road
249.7	Dome Road
250.2	West side Southern Keyhole
251.2	East side Southern Keyhole
252.4	12-Mile Crossing Road
256.0	Old Rich Hwy
257.6	Meadows Road
258.3	Pump Station 9
258.7	Northern Keyhole (both sides)
281.2	Fort Greely Front Gate
281.6	North Wills Range Road

