

**USAG ALASKA  
REFERENCE MAP**



**DONNELLY  
TRAINING AREA**

Prepared by DPW ENV GIS

USAG Alaska  
Environmental GIS  
DPW Bldg 3023

Prior to recreating on USAG Alaska land, all users are required to check-in on iSportsman. You can check-in online or by phone.

All recreations users, 16 years or older, must obtain a **Recreation Access Permit (RAP)**.

**Online Check-In System**

<https://usartrak.isportsman.net>  
To check-in you will need your username and password.

**Online Options:**

- Check-in to applicable training areas for access
- Update and renew RAP cards
- Reprint existing RAP cards or obtain a screenshot of existing RAP card on your smart phone
- Purchase Wood Cutting Permits with a credit card
- Register for Bear Baiting and Trapping Permits
- View and print USAG Alaska Reference Maps

**iSportsman Technical Support:**

DPW Environmental: 907-361-9684

**Telephone Check-in System:**

To check-in using the phone, you will need your RAP number and 4-digit PIN.

**Phone System Options:**

1. Check-In
  - A. Enter your RAP number and press #
  - B. Enter your check-in PIN
  - C. Would you like to add additional permit numbers if traveling in a group?
  - D. Enter the number of days you plan to stay (you must choose from 1-14)
  - E. Choose an activity from your list of choices
  - F. Enter your training areas 3 digit ID
2. Listen for a list of closed areas

**Phone Access Numbers**

Fairbanks Area: 907-353-3181  
Delta Junction: 907-873-3181  
Eielson Area: 907-353-3181  
iSportsman: 877-250-9781

**Important Donnelly Training Area Phone Numbers:**

Military Police: 907-353-7710  
Range Control: 907-873-4714

**Map Features:**

- |                                   |                       |
|-----------------------------------|-----------------------|
| <b>Access</b>                     | <b>Roads</b>          |
| ■ Impact Area (Off-Limits to All) | — Primary             |
| ■ Off-Limits to Recreation        | — Secondary           |
| ■ Installation Boundary           | — Tertiary            |
| ■ Training Area Boundary          | — Trails              |
| ■ Main Cantonment                 | ■ Mile Post           |
| ■ Drop Zone                       | <b>Topographic</b>    |
| ■ Game Management Unit            | — Contours (20m)      |
| ■ Airfield                        | × Spot Elevation (m)  |
| ■ Airspace Boundary               | <b>Other</b>          |
| ↑ Gate                            | ■ Building            |
| ○ Landing Zone (LZ)               | — Bridge              |
| ▲ Observation Point (OP)          | — Rail Segment        |
| ◆ Firing Points                   | — Alaska Pipeline     |
| ■ Informational Kiosk             | — Borough Border      |
| <b>Hydrography</b>                | ▲ Aerial Obstruction  |
| ■ Water Features                  | ○ Tower               |
| — Streams                         | ● Firewood Collection |
| <b>Vegetation</b>                 | ■ Boat Access         |
| ■ Forest                          | ■ Stocked Lake        |
| ■ Open Woodland                   | ■ Survival Shelter    |
| ■ Scrub                           |                       |
| ■ Wetland                         |                       |

Scale 1:100,000

Ellipsoid: World Geodetic System 1984  
Grid: 5000 Meter UTM Zone 6  
Projection: Transverse Mercator  
Vertical Datum: NAVD83  
Horizontal Datum: World Geodetic System 1984  
Printed By: Fort Wainwright

This map is not to be used for navigational purposes. Please visit [usartrak.isportsman.net](https://usartrak.isportsman.net) to view more detailed access maps and to find the latest information regarding training area & road closures

Entering restricted areas is a criminal offense and may result in criminal prosecution.

Last Updated: 3/3/2021

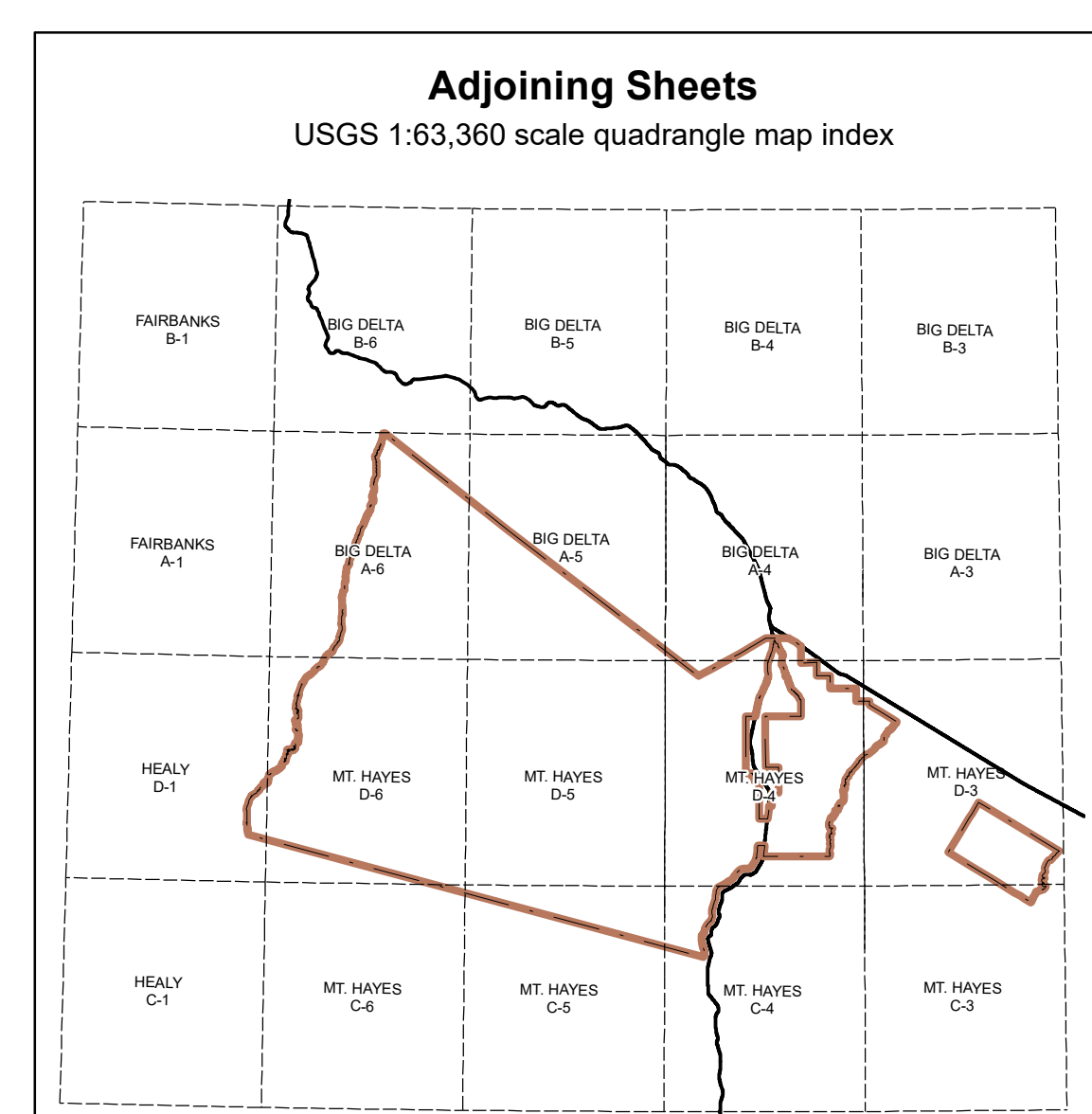
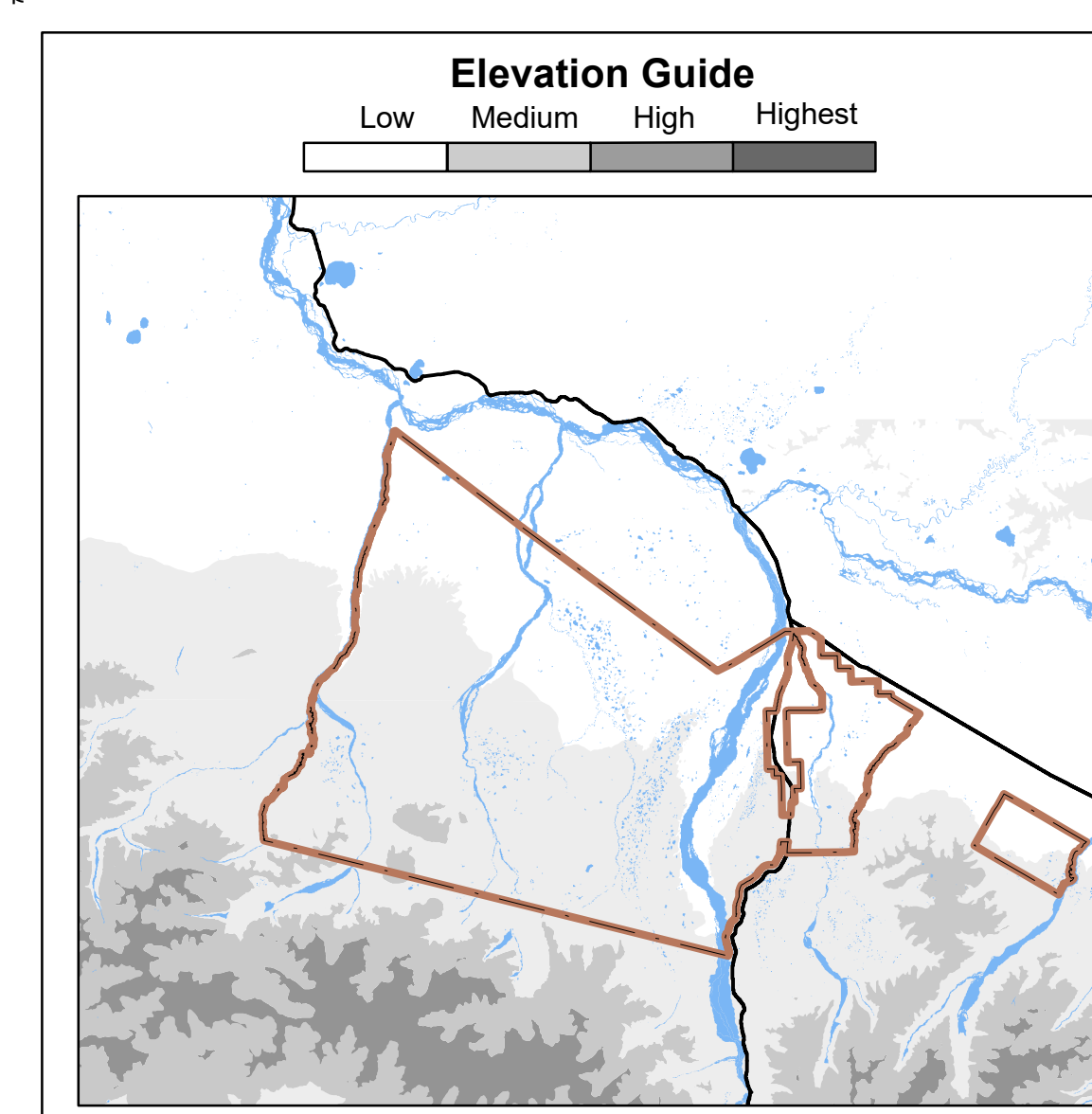
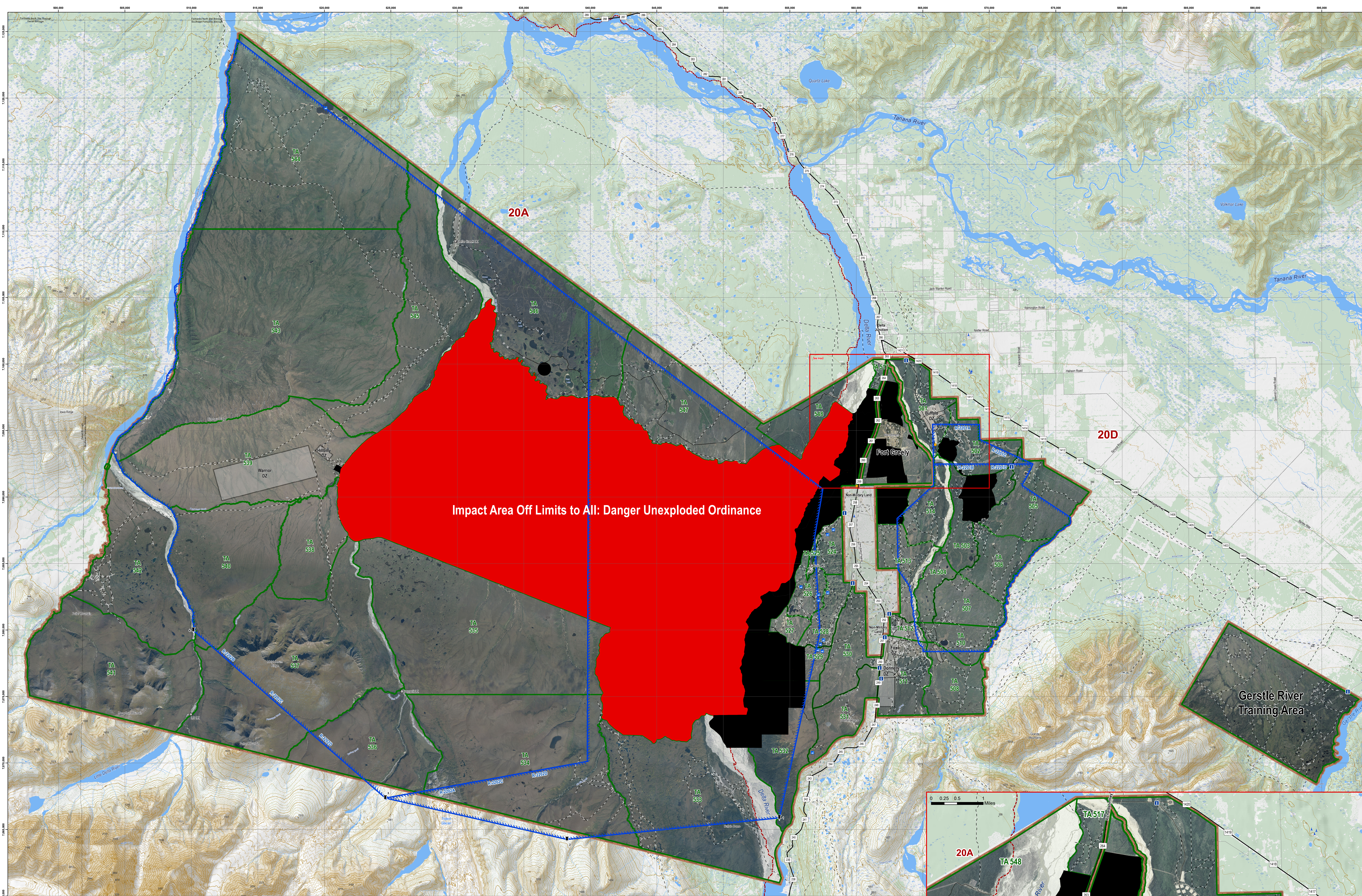

Richardson Highway Mile Post	Location
237.7	"Donnelly"
238.0	Donnelly Campground (state)
242.1	Coal Mine Road
243.0	Old Rich aka trail to Wessel Lake
246.7	Donnelly Dome Main Trailhead
247.3	East side Southern Boundary
248.1	West side Southern Boundary
249.2	Midas site Road
249.7	Dome Road
250.2	West side Southern Keyhole
251.2	East side Southern Keyhole
252.4	12-Mile Crossing Road
256.0	Old Rich Hwy
257.6	Meadows Road
258.3	Pump Station S
258.7	Northern Keyhole (both sides)
261.2	Fort Greely Front Gate
261.6	North Wills Range Road

R2202 Pins	MGRS	Latitude	Longitude
Pin 1	6VWR 54215 65878	63.716408	-145.902639
Pin 2	6VWR 38250 64252	63.703914	-146.226146
Pin 3	6VWR 24581 67366	63.733080	-146.502162
Pin 4	6VWR 10143 79981	63.847003	-146.793751

