

# Any person recreating on Army Training Land must check-in on USAG Alaska iSportsman

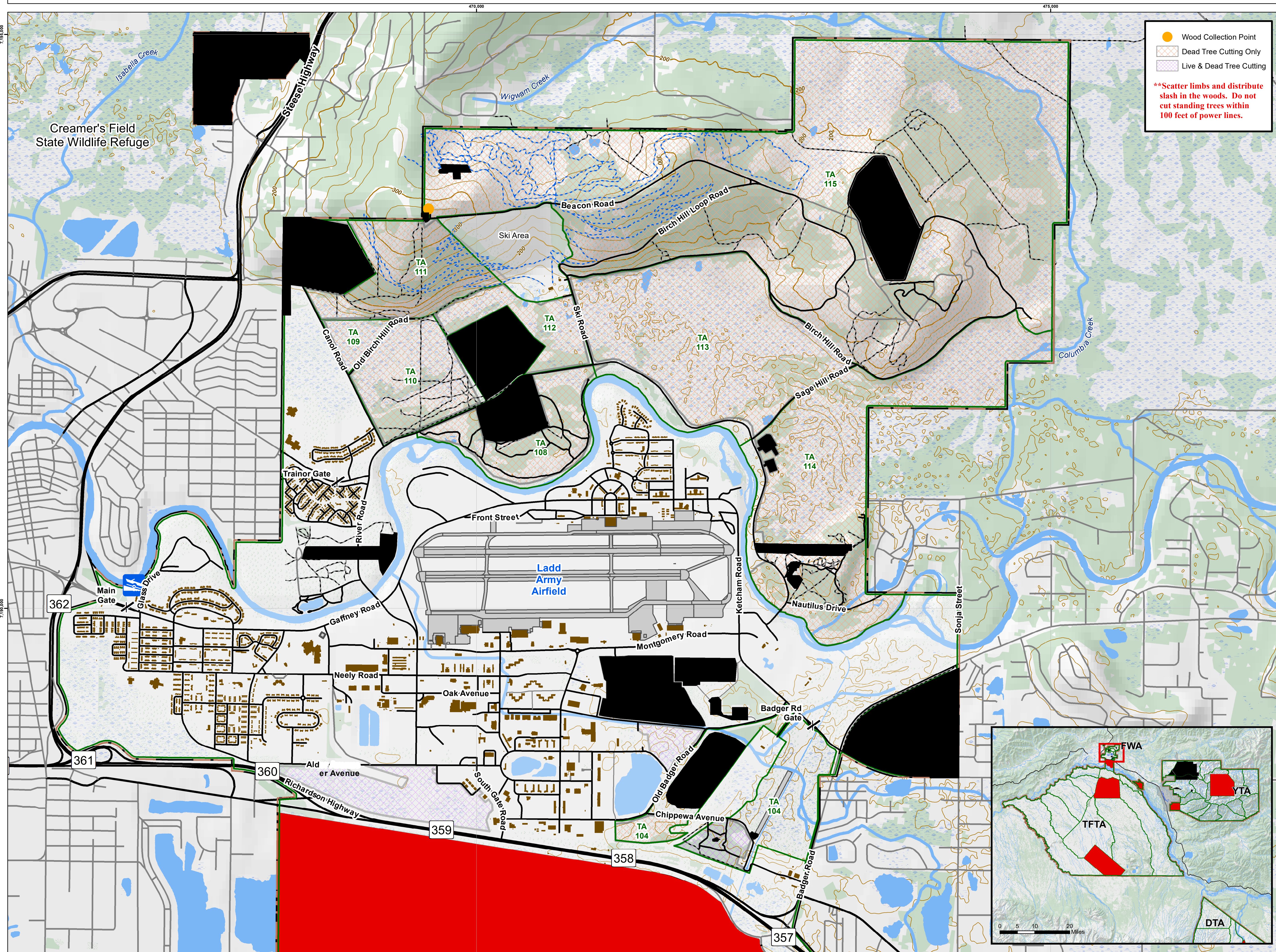

## WOOD CUTTING

### FORT WAINWRIGHT MAIN POST

Prepared by DPW ENV GIS  
USAG Alaska

USAG Alaska  
Environmental GIS  
DPW Bldg 3023



Prior to recreating on USAG Alaska land, all users, 16 years or older, are required to obtain a Sikes Act Permit (SAP) and check-in on iSportsman. You can check-in online or by phone.

#### Online Check-In System

<https://usatrak.isportsman.net>

To check-in you will need your username and password.

#### Online Options:

- Check-in to applicable training areas for access
- Update and renew SAP cards
- Reprint existing SAP cards or obtain a screenshot of existing SAP card on your smart phone
- Purchase Wood Cutting Permits with a credit card
- Register for Bear Baiting and Trapping Permits
- View and print USAG Alaska Reference Maps

#### iSportsman Technical Support:

DPW Environmental: 907-361-9684

#### Telephone Check-in System

To check-in using the phone, you will need your SAP number and 4-digit PIN.

#### Phone System Options:

1. Check-In
  - A. Enter your SAP number and press #
  - B. Enter your check-in PIN
  - C. Would you like to add additional permit numbers if traveling in a group?
  - D. Enter the number of days you plan to stay (you must choose from 1-14)
  - E. Choose an activity from your list of choices
  - F. Enter your training areas 3 digit ID
2. Listen for a list of closed areas

#### Phone Access Numbers

Fairbanks Area:	907-353-3181
Delta Junction Area:	907-873-3181
Eielson Area:	907-353-3181
iSportsman:	1-877-250-9781

#### Fort Wainwright Phone Numbers:

Military Police:	907-353-7535
Range Control:	907-353-1266

#### Map Features

##### Access

- Off-Limits to Recreation (Black solid area)
- Installation Boundary (Red dashed line)
- Training Area Boundary (Green dashed line)
- Gate (Arrow symbol)

##### Trails

- Non-Motorized Trails (Blue dashed line)
- Trails (Black dashed line)

##### Roads

- Primary (Thick black line)
- Secondary (Thin black line)
- Tertiary (Dotted black line)

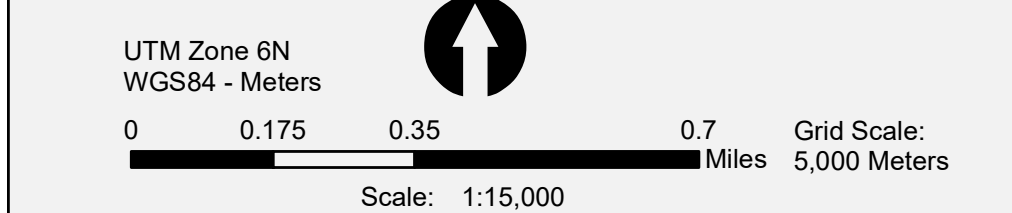

This map is not to be used for navigational purposes. Maps must be viewed in color.  
Please visit [usatrak.isportsman.net](https://usatrak.isportsman.net) to view more detailed access maps and to find the latest information regarding training area & road closures

Entering restricted areas is a criminal offense and may result in criminal prosecution.